

# POOL LIFT + SOCKET A

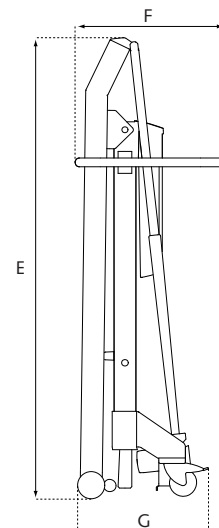

## POOL LIFT

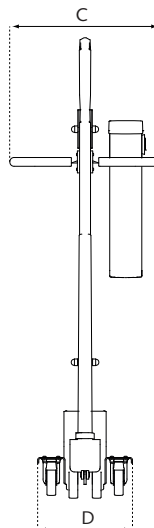
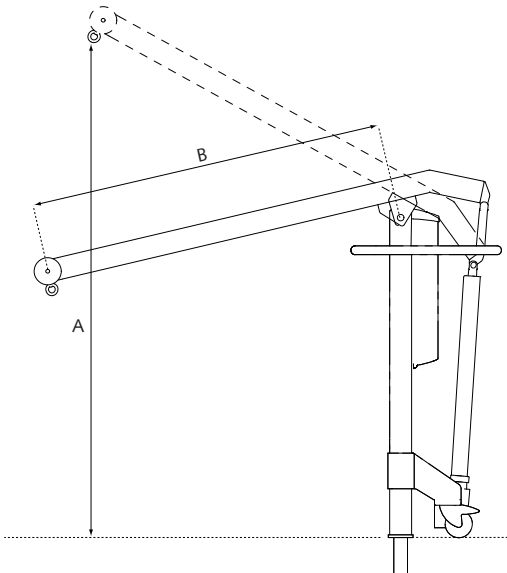

Dimensions (mm)

A	1840
B	1305
C	540
D	350
E	1700
F	550
G	500

Safe working load	135 kg
Batteries	2 x 12 Vdc; 6,5 - 7,2 Ah
Charger	separate

Diameter of casters	100 mm
Construction	stainless steel 316
Hand control	electrical IP67

## SOCKET A

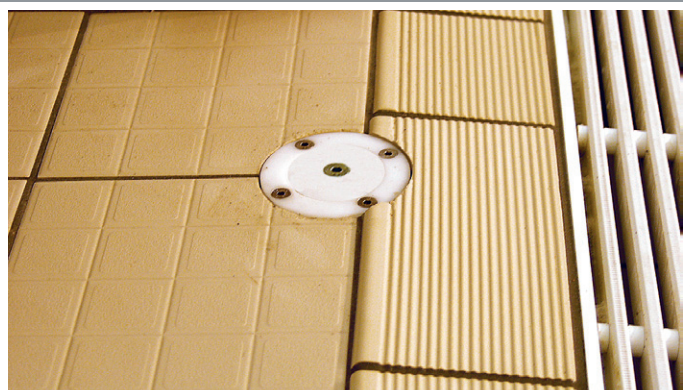

# BODY SUPPORT SYSTEMS

## Body Support

S	ref. 1025
S electrolytically coated (anticorrosive)	ref. 1027

+ Slipproof thigh supports ref. 1080

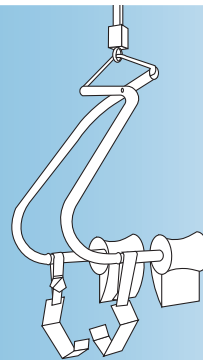

## Standard Sling with moon shaped head support and padded thigh flaps

XS	ref. 3433
S	ref. 3430
M	ref. 3431
L	ref. 3432
XL	ref. 3434

+ Spreaderbar ref. 2110 + 2111

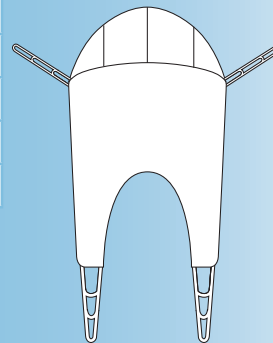
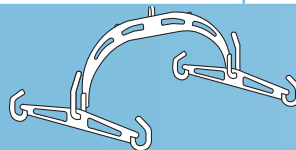

## Bath Stool (PVC)

One size	ref. 3473
----------	-----------

+ Spreaderbar ref. 2110

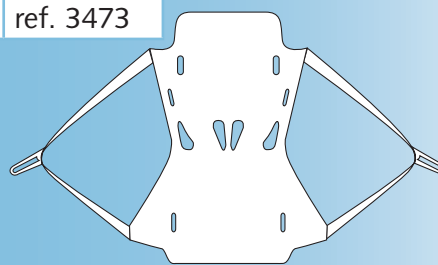
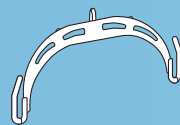

## Bathing Sling (PVC)

XS	ref. 3476
S	ref. 3463
M	ref. 3464
L	ref. 3465
XL	ref. 3477

+ Spreaderbar ref. 2110

